

ESTIMATE OF QUANTITIES			
ITEM	DESCRIPTION	UNIT	QUANTITY
1	8" V.C.R. SEWER	L.F.	645
2	4" SEWER LATERALS	L.F.	697
3	MANHOLES	EA.	5
4	CURB & GUTTER	L.F.	1,392.5
5	CROSS GUTTER	S.F.	300
6	SIDEWALK	S.F.	5,484
7	A.C. PAVEMENT	S.F.	23,710
8	SIDEWALK	S.F.	185
9	CURB & GUTTER	L.F.	47
10	A.C. PAVEMENT	S.F.	780
11	ORNAMENTAL ST. LIGHTS	EA.	5

- GENERAL NOTES:**
1. All work indicated on these plans shall be done in conformity with applicable provisions of Specifications No. 2571.
 2. All Standard Cross Sections of Curb, Gutter and Pavement are as per City of San Bernardino, Dept. of Engineering and Drawing No. 2531.
 3. 6" x 4" Man. with connecting sewer to be constructed shown on Plans thus.
 4. All vitrified clay pipe house connections shall be constructed of an upward grade of 2 per cent from the Man. Sewer and shall extend from the Man. Sewer to the property line.
 5. Sewer laterals to be constructed of either "Best" or "Special" or "Best" clay pipe or asbestos cement pipe. Sewer manholes shall be constructed of either "Best" or "Special" or "Best" clay pipe.
 6. All house connections, gas, apartments and other locations shall be determined in the field.
 7. Manhole frames & covers to be constructed of concrete. Sewer manholes shall be constructed of concrete. Manhole frames & covers shall be adjusted to Official Grade.
 8. Manhole frames shall not be less than 18" diameter. Manhole frames and covers shall be Alameda Railway No. A-N-80 ("Silent Knight") or approved equal.
 9. Bench Mark: East Side B.M. Pin, E. 100 St. on East St. Pico Ave. No. 21. 1157.90

James C. Vincent
 JAMES C. VINCENT, R.C.E. NO. 11141

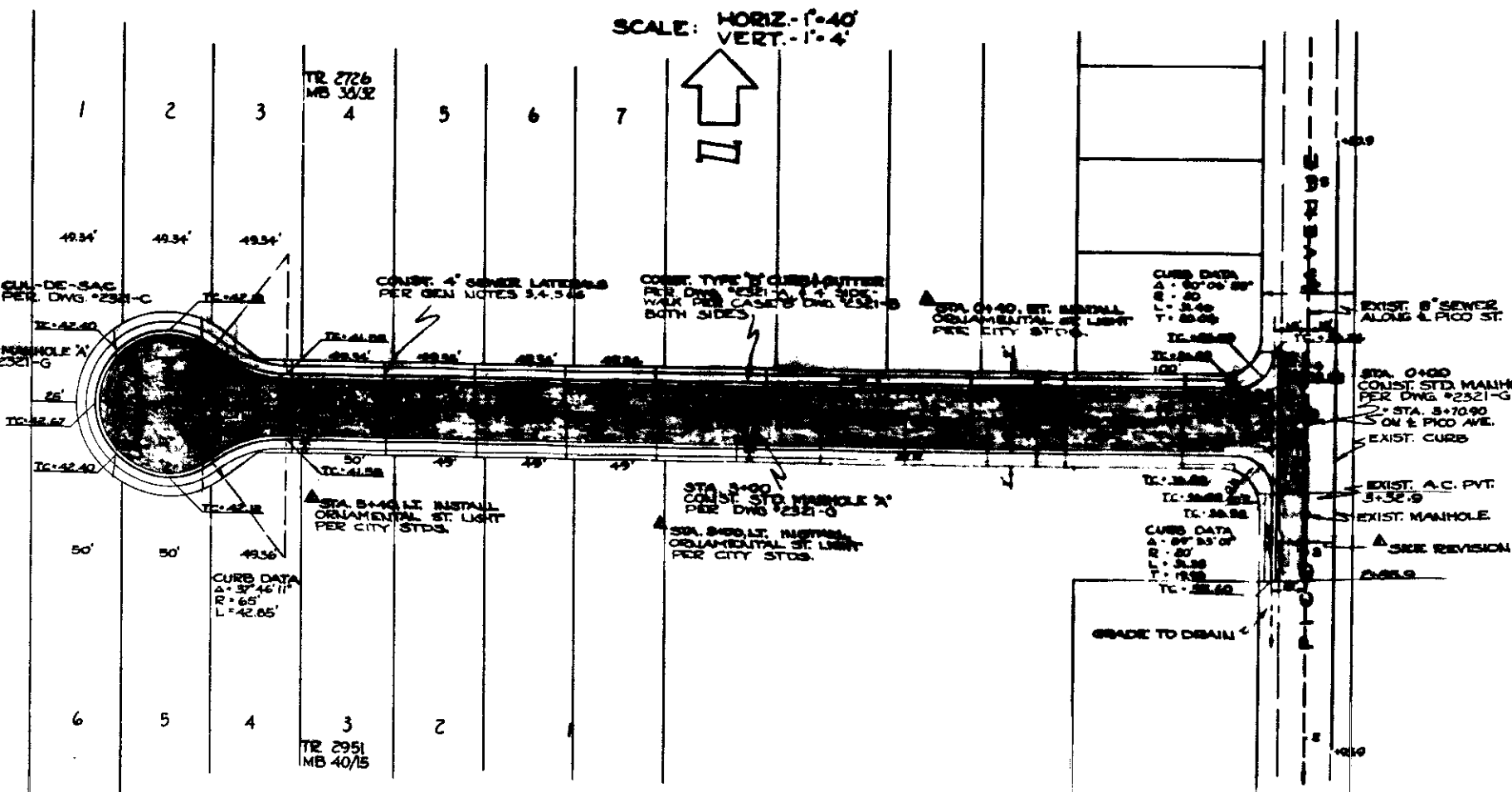

SCALE: HORIZ. - 1"=40'
 VERT. - 1"=4'

<p>▲ INSTALL ORNAMENTAL STREET LIGHTS PER CITY STDS.</p> <p>▲ ADDITIONAL CONSID. OF C & G, S.W. & PAVE. BETWEEN STAS. 2+105.9 & 2+329. PICO AVE. W.P.</p>	<p>NO. 1</p> <p>REVISIONS</p> <p>DEPARTMENT OF ENGINEERING</p> <p>CITY OF SAN BERNARDINO</p> <p>IMPROVEMENT PLANS</p>	<p>APPROVED DATE:</p> <p>1/15/15</p>
---	---	--------------------------------------